



Innovative Mechanical Solutions For Scale Removal

Optimizing Pre Plug And Abandon Operation Through Robotic
Milling Solution To Achieve Multiple Milling OD'S In One Run

Agenda

The Idea

The Solution

How it Works

The First Job & Case Story

Value creation

Recap

The Idea

On one of the LWI jobs, objective was to set 2 deep plugs, however both setting areas needed to be cleared out of debris and scale before the setting

-
- Plug setting area 1 clean-out took
 - 1 run existing tech. 1
 - 3 runs existing tech. 2
 - 2 MFC runs
 - Plug setting area 2 clean-out took
 - 3 runs existing tech. 2
 - 1 MFC
 - Total of ten runs to complete the objectives

Run #	Description	Start time	End time
1	WL Run 1: Pull THCP	7-Mar 17:00	7-Mar 19:00
2	WL run 2: Caliper	7-Mar 21:30	8-Mar 6:45
3	WL run 3: existing tech. 1	8-Mar 6:45	9-Mar 6:30
4	WL run 4: Caliper	9-Mar 8:00	9-Mar 15:30
5	WL run 5: Log 7" Liner cement	9-Mar 15:30	10-Mar 6:30
6	WL run 6: existing tech. 2	10-Mar 9:00	10-Mar 21:40
7	WL run 7: existing tech. 2 upper deep plug area	10-Mar 21:40	11-Mar 6:00
8	WL run 8: Caliper	11-Mar 6:00	11-Mar 12:15
9	WL run 9: existing tech. 2 at 2819 m (Plug #1)	11-Mar 12:15	12-Mar 0:00
10	WL run 10: existing tech. 2 at 2819 m (Plug #1)	12-Mar 0:00	12-Mar 8:00
11	WL run 11: existing tech. 2 at 2735 m (Plug #2)	12-Mar 8:00	12-Mar 17:10
12	WL run 12: existing tech. 2 at 2735 m (Plug #2)	12-Mar 17:10	13-Mar 0:00
13	WL run 13: Caliper	13-Mar 0:10	13-Mar 6:35
14	WL run 14: Mill	13-Mar 6:35	13-Mar 13:00
15	WL run 15: Remove restrictions with broach	13-Mar 13:00	13-Mar 23:15
16	WL run 16: Remove Scale with Well Miller	13-Mar 23:15	14-Mar 7:45
17	WL run 17: Install first deep barrier plug	14-Mar 7:45	14-Mar 15:00

The Idea

Plug 1 setting area

Before

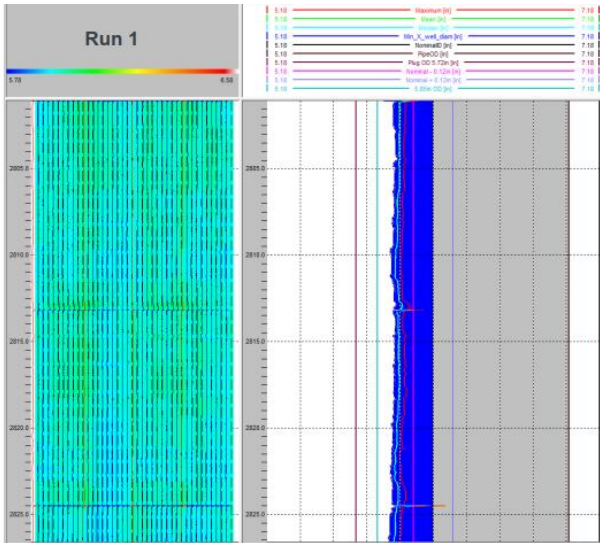

After existing tech. 1 run

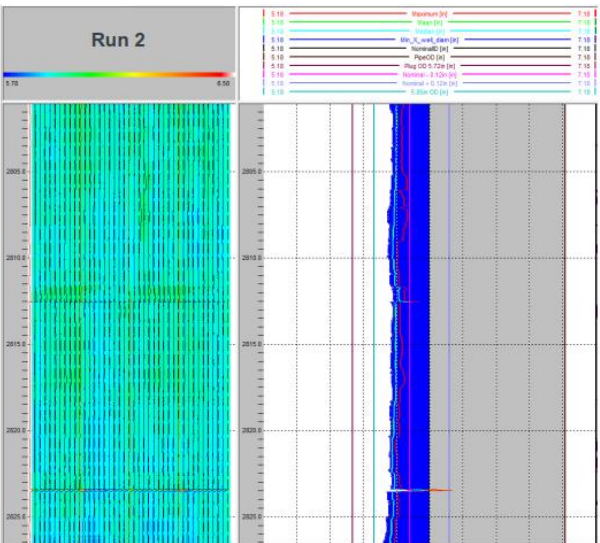

After 1st run existing tech. 2

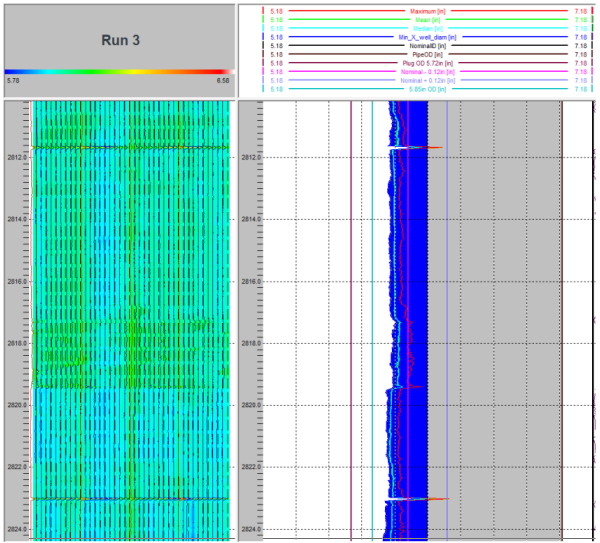

After 2nd & 3rd run existing tech. 2

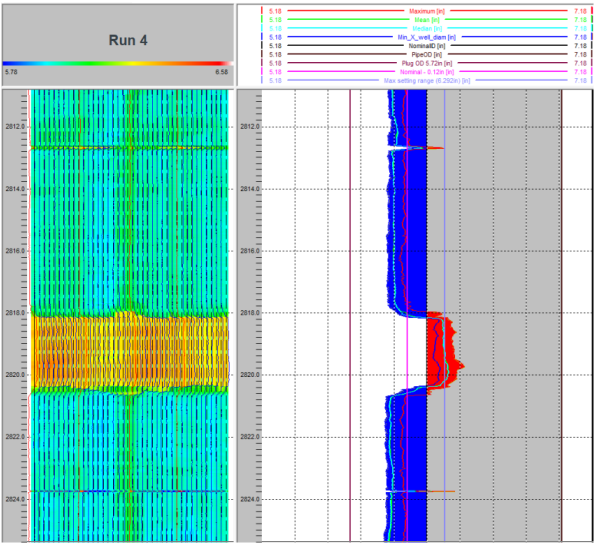

The Idea

Plug 2 setting area

Before

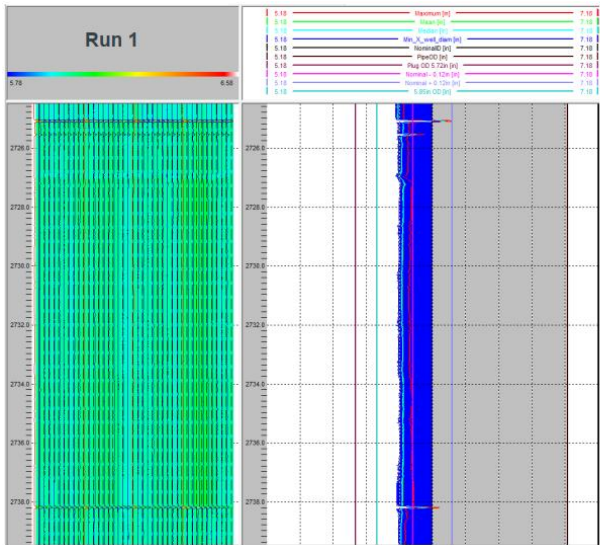

After existing tech. 1 run

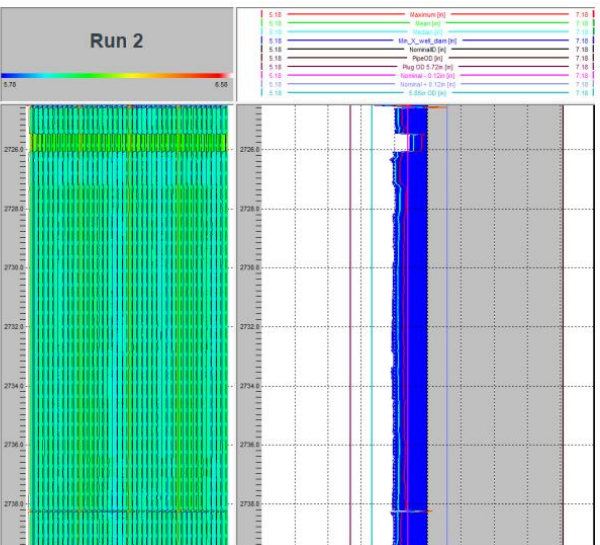

After 1st run existing tech. 2

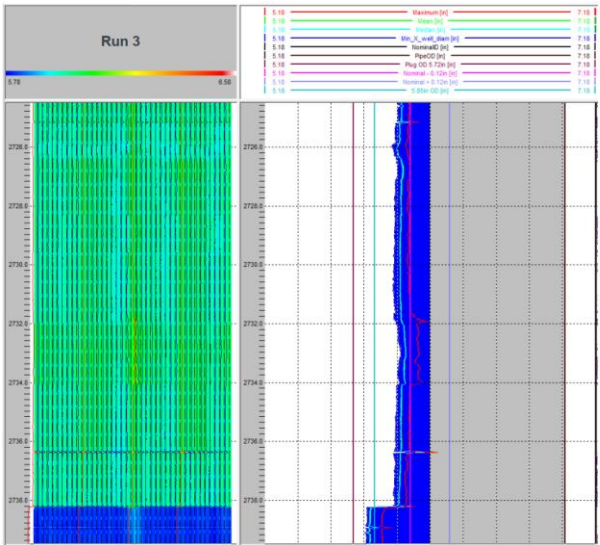

After 2nd & 3rd run existing tech. 2

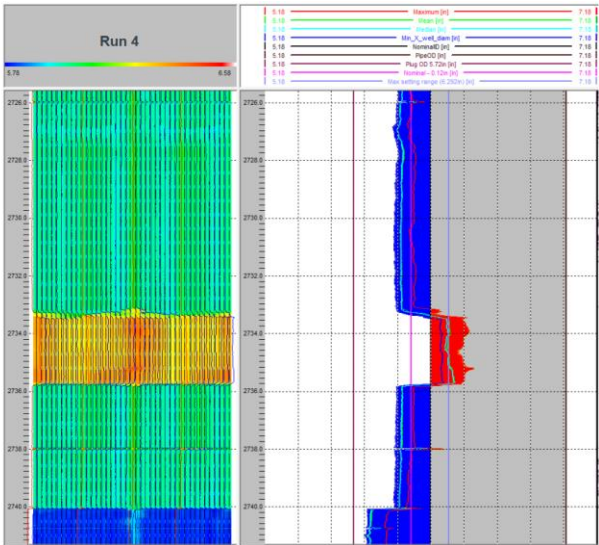

The Idea

On one of the LWI jobs, objective was to set 2 deep plugs, however both setting areas needed to be cleared out of debris and scale before the setting

- Plug setting area 1 clean-out took
 - 1 run existing tech. 1
 - 3 runs existing tech. 2
 - 2 MFC runs
- Plug setting area 2 clean-out took
 - 3 runs existing tech. 2
 - 1 MFC
- Total of ten runs to complete the objectives



Can we complete the whole objectives in one run?

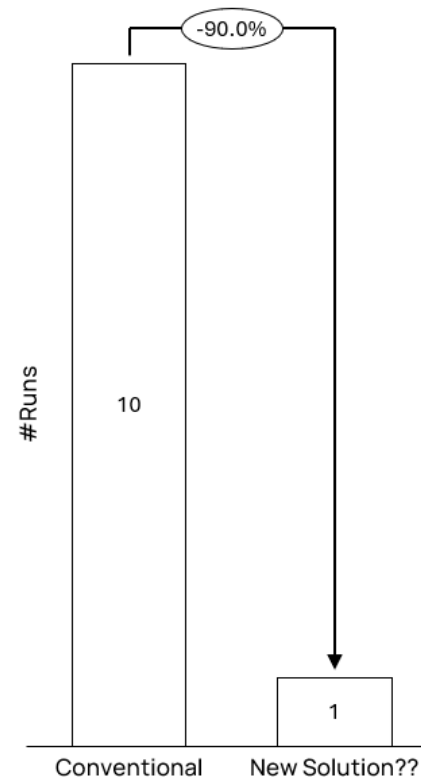

Run #	Description	Start time	End time
1	WL Run 1: Pull THCP	7-Mar 17:00	7-Mar 19:00
2	WL run 2: Caliper	7-Mar 21:30	8-Mar 6:45
3	WL run 3: existing tech. 1	8-Mar 6:45	9-Mar 6:30
4	WL run 4: Caliper	9-Mar 8:00	9-Mar 15:30
5	WL run 5: Log 7" Liner cement	9-Mar 15:30	10-Mar 6:30
6	WL run 6: existing tech. 2	10-Mar 9:00	10-Mar 21:40
7	WL run 7: existing tech. 2 upper deep plug area	10-Mar 21:40	11-Mar 6:00
8	WL run 8: Caliper	11-Mar 6:00	11-Mar 12:15
9	WL run 9: existing tech. 2 at 2819 m (Plug #1)	11-Mar 12:15	12-Mar 0:00
10	WL run 10: existing tech. 2 at 2819 m (Plug #1)	12-Mar 0:00	12-Mar 8:00
11	WL run 11: existing tech. 2 at 2735 m (Plug #2)	12-Mar 8:00	12-Mar 17:10
12	WL run 12: existing tech. 2 at 2735 m (Plug #2)	12-Mar 17:10	13-Mar 0:00
13	WL run 13: Caliper	13-Mar 0:10	13-Mar 6:35
14	WL run 14: Mill	13-Mar 6:35	13-Mar 13:00
15	WL run 15: Remove restrictions with broach	13-Mar 13:00	13-Mar 23:15
16	WL run 16: Remove Scale with Well Miller	13-Mar 23:15	14-Mar 7:45
17	WL run 17: Install first deep barrier plug	14-Mar 7:45	14-Mar 15:00

The Solution

We need a solution that could achieve multiple objectives in one run

**Efficient &
Effective**
solution

Minimize
time for scale
removal

Small
running OD –
Capable of
enlarging at
certain areas

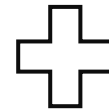

Expandable
Bit



How It Works

We need a solution that could achieve multiple objectives in one run



How It Works

We need a solution that could achieve multiple objectives in one run





The First Job

Run for an operator in the North Sea to achieve the multiple objectives of milling restriction to allow conveyance of high expansion plug, and accurately clean scale up to drift ID in the setting area

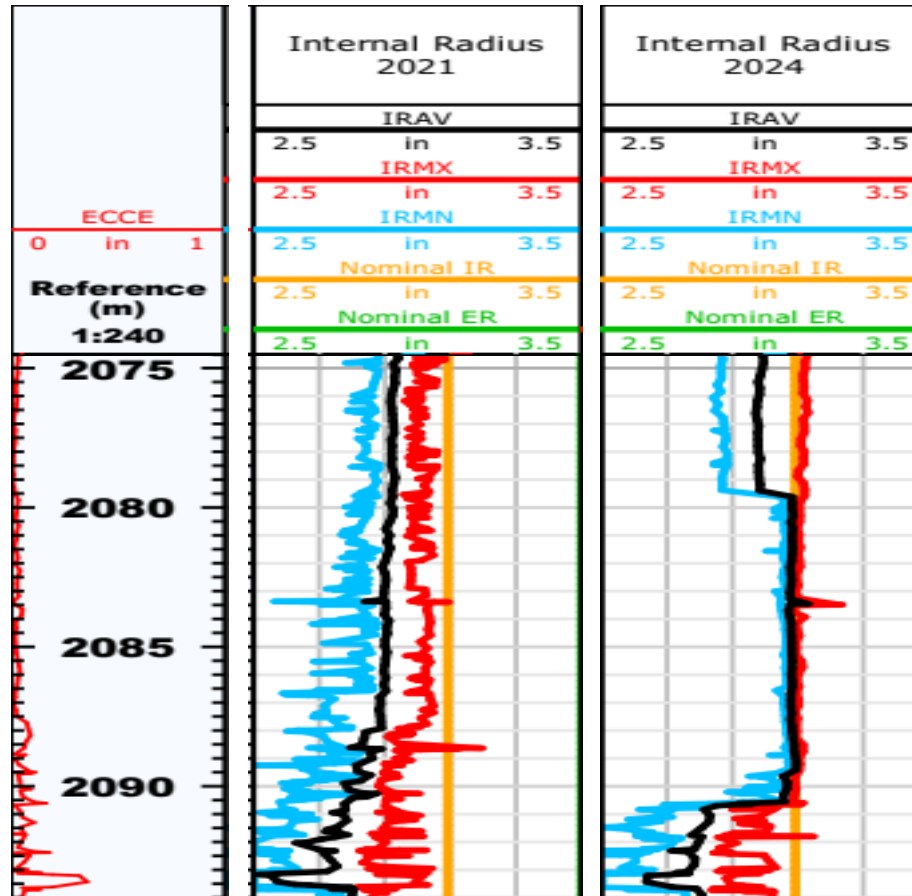

- 4.5in lead bit and 6.05in Expandable Bit
- Milled through various restrictions with lead bit
- Section milled plug setting area 10m Expandable Bit
- Post milling MFC showed successful scale removal
- High expansion plug was set and tested successfully



At least, 3 runs saved!

The First Job

Run for an operator in the North Sea to achieve the multiple objectives of milling restriction to allow conveyance of high expansion plug, and accurately clean scale up to drift ID in the setting area

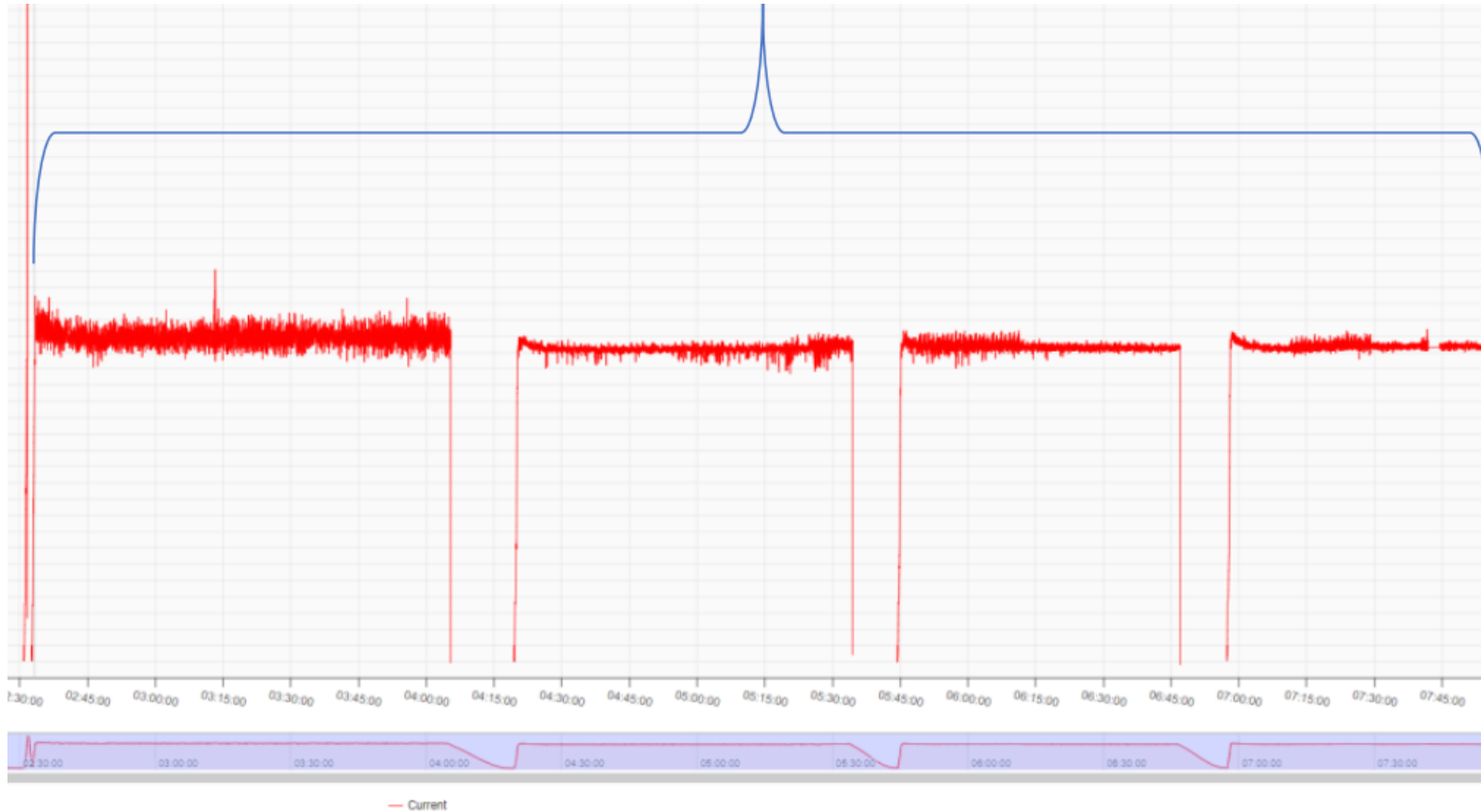

- 4 Milling pass with Expandable bit
- High milling activity on the first pass
- Subsequent passes shows less milling activity
- Indicates a completion of the scale removal

The First Job

Run for an operator in the North Sea to achieve the multiple objectives of milling restriction to allow conveyance of high expansion plug, and accurately clean scale up to drift ID in the setting area

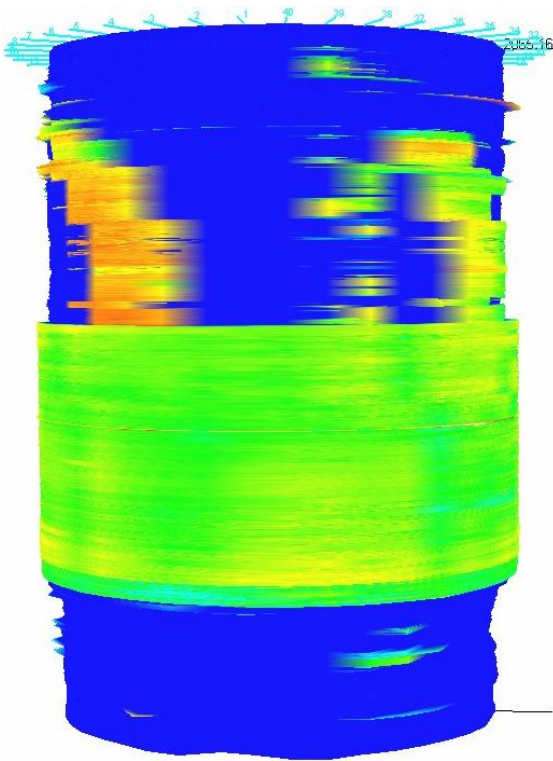
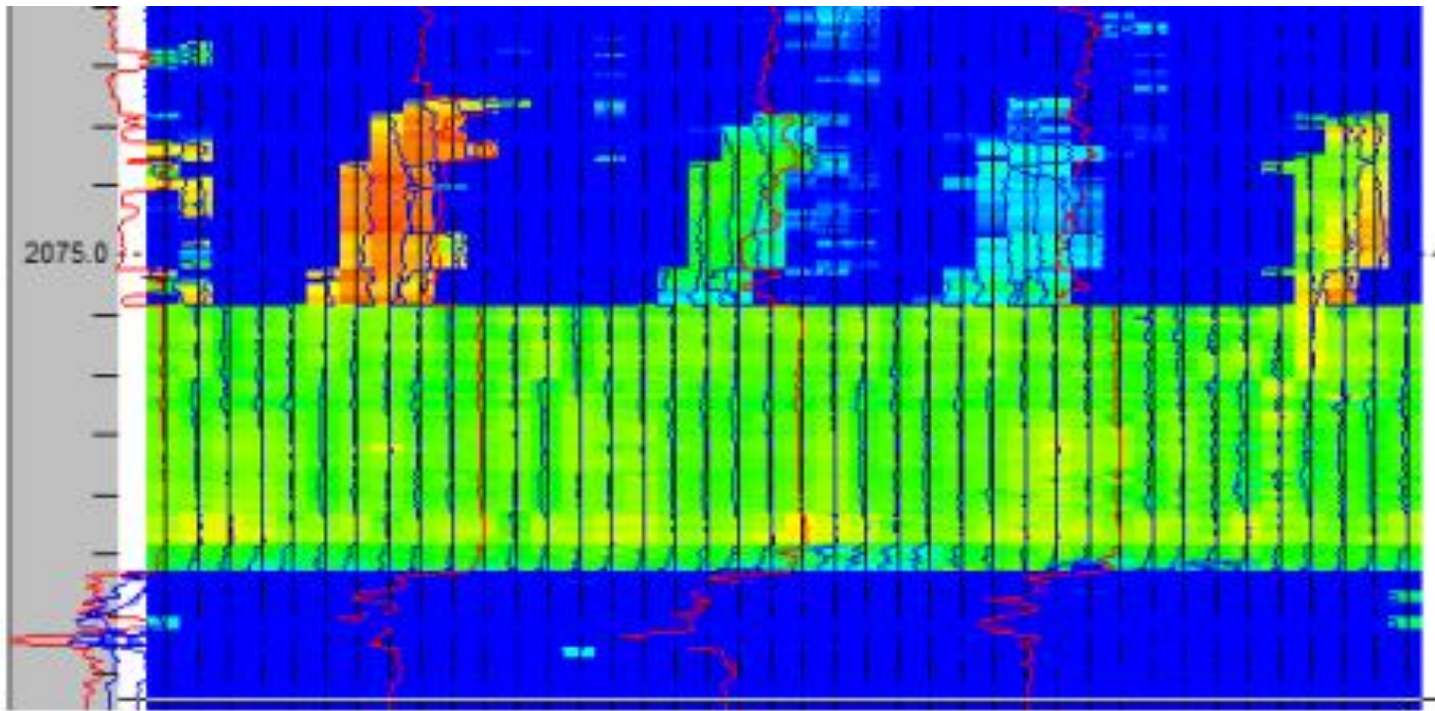
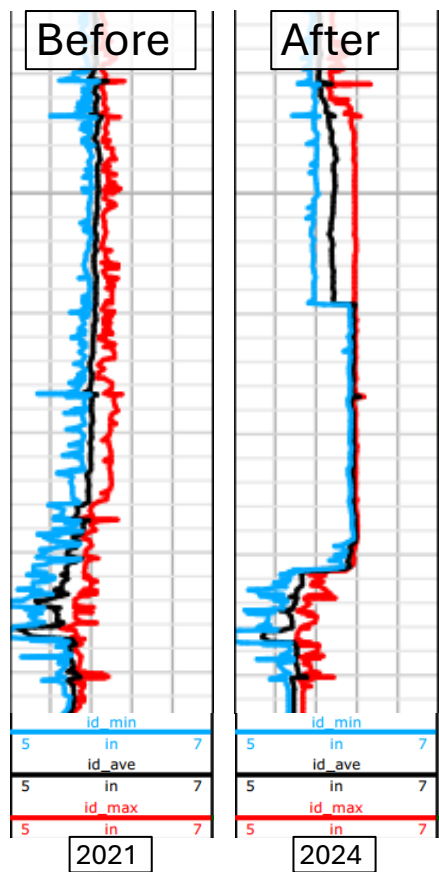

Case Story: Saving The Day!

Rush mobilization required to set a plug below a CMU sleeve for Pre P&A purposes. It was encountered scale above and at the plug setting area. Explosive removal was run multiple times without success.

Before mobilized :

- 3 MFC runs
- 3 stringshot runs
- 3 milling runs

Operation Success:

- One run combo to clear scale debris path
- Expandable arms scale cleaning in plug area

Well Miller EB could have potentially saved more than 100 hours in the well

of Runs

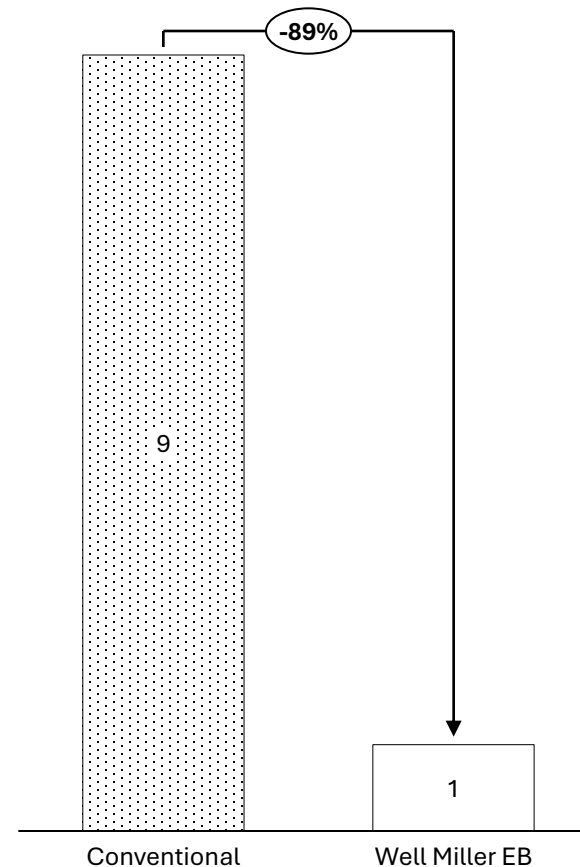

Time in the well

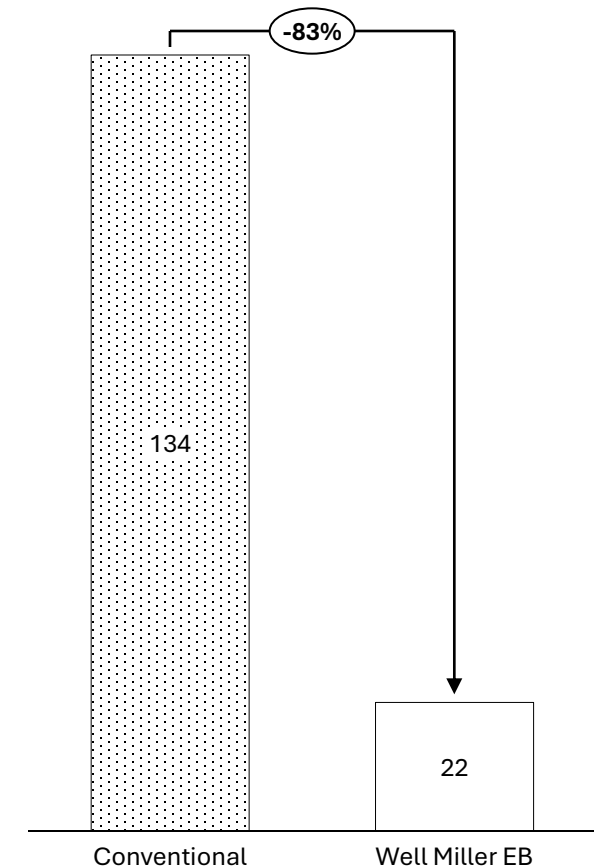

Case Story: Results From Operation

Rush mobilization required to set a plug below a CMU sleeve for Pre P&A purposes. It was encountered scale above and at the plug setting area. Explosive removal was run multiple times without success.

Caliper Results Before

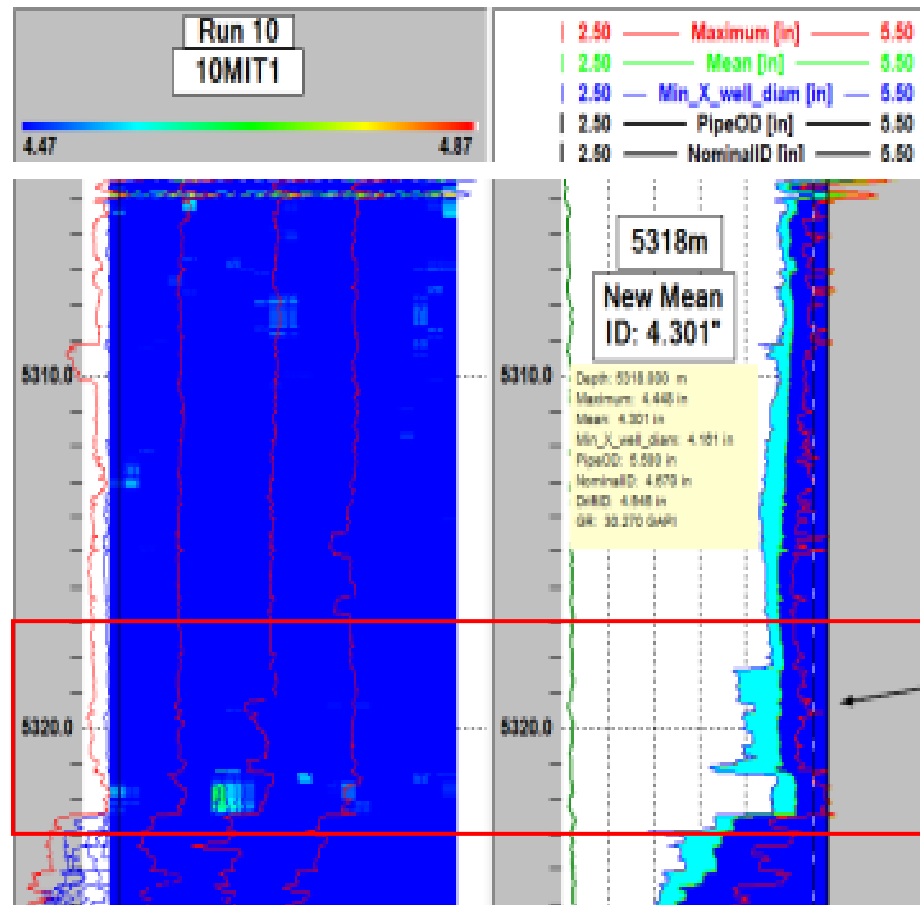

Caliper Results After

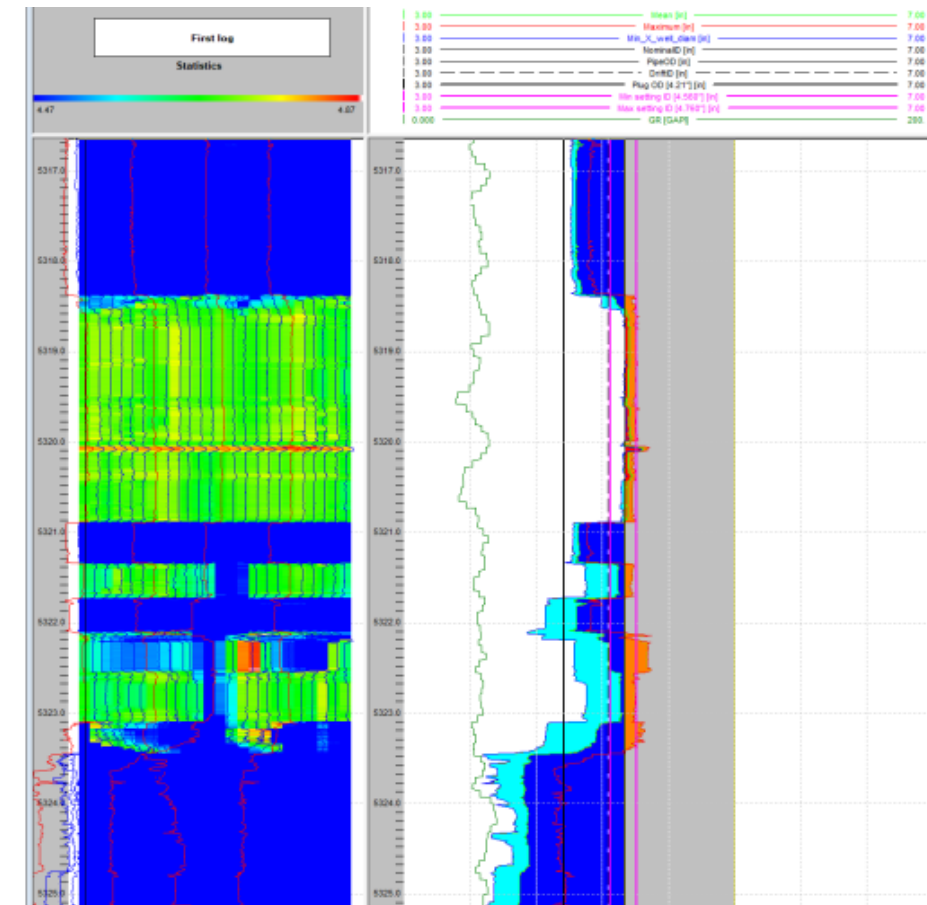

Value Creation

5 successful jobs been performed leading to reduced number of runs per job and rig time savings

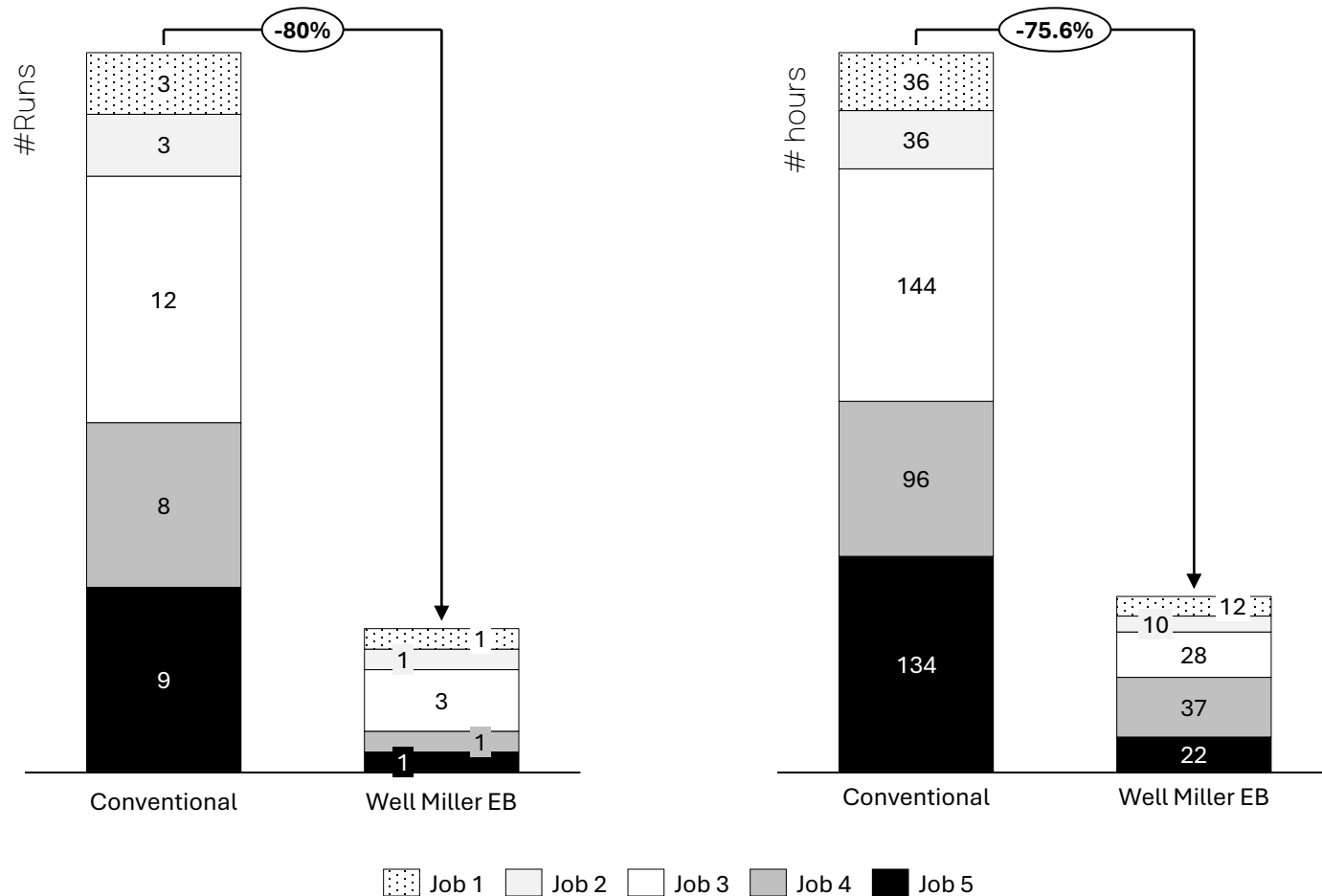

More than 330 hrs. saved in 5 operation

Average time saving is 66 hrs. per job

Less Cost

Less Exposure

Recap

Technology is key to achieving effective solution for our challenges while reducing cost and exposure

Identify Challenge

Local scale removal

Think and create

One run solution

Execute

5 jobs successfully completed

Measure value

75%-time reduction

Run #	Description	Start time	End time
1	WL Run 1: Pull THCP	7-Mar 17:00	7-Mar 19:00
2	WL run 2: Caliper	7-Mar 21:30	8-Mar 6:45
3	WL run 3: existing tech. 1	8-Mar 6:45	9-Mar 6:30
4	WL run 4: Caliper	9-Mar 8:00	9-Mar 15:30
5	WL run 5: Log 7" Liner cement	9-Mar 15:30	10-Mar 6:30
6	WL run 6: existing tech. 2	10-Mar 9:00	10-Mar 21:40
7	WL run 7: existing tech. 2 upper deep plug area	10-Mar 21:40	11-Mar 6:00
8	WL run 8: Caliper	11-Mar 6:00	11-Mar 12:15
9	WL run 9: existing tech. 2 at 2819 m (Plug #1)	11-Mar 12:15	12-Mar 0:00
10	WL run 10: existing tech. 2 at 2819 m (Plug #1)	12-Mar 0:00	12-Mar 8:00
11	WL run 11: existing tech. 2 at 2735 m (Plug #2)	12-Mar 8:00	12-Mar 17:10
12	WL run 12: existing tech. 2 at 2735 m (Plug #2)	12-Mar 17:10	13-Mar 0:00
13	WL run 13: Caliper	13-Mar 0:10	13-Mar 6:35
14	WL run 14: Mill	13-Mar 6:35	13-Mar 13:00
15	WL run 15: Remove restrictions with broach	13-Mar 13:00	13-Mar 23:15
16	WL run 16: Remove Scale with Well Miller	13-Mar 23:15	14-Mar 7:45
17	WL run 17: Install first deep barrier plug	14-Mar 7:45	14-Mar 15:00

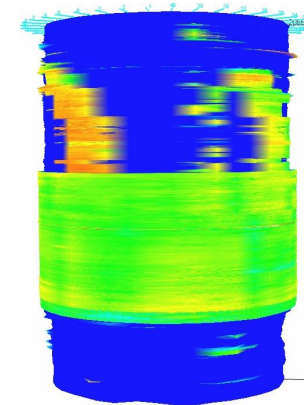



Questions?

Thank you for your time